

Site Calculations	
SITE AREA	1,013.63m <sup>2</sup>
EXISTING FLOOR AREA	163.91m <sup>2</sup>
PROPOSED AREA	84.00m <sup>2</sup>



Disrupted by Canibuild.



Client Name	Client Email	Client Phone	Signature	Client Name	Client Email	Client Phone	Signature
-------------	--------------	--------------	-----------	-------------	--------------	--------------	-----------

<b>COPYRIGHT STATEMENT</b> This plan always remains the copyright of designer & shall not be used other than for the project work intended without written authority. No part may be produced by any other exclusive right be exercised without permission legal enforcement will be taken on copyright infringement.  <b>DISCLAIMER</b> This is not an official document, and may not comply with current laws or industry standards. You should make your own enquiries and seek independent advice from relevant industry professionals before acting or relying on the contents of this document.  <b>ALL DIMENSIONS ARE IN METRES. DO NOT SCALE FROM PLANS.</b>	DATE	DESCRIPTION	REV	USER	Sales Person Lisa Temple Phone +61409846721 lisa@greatvaluegarages.com.au	SHEET NAME <b>Site Plan</b>		JOB NO: <b>289885</b>
	29/03/2022	Site Plan Generated	1	L.T		DESIGN NAME: [REDACTED] <b>Manilla Street Manilla</b>		SHEET NO: <b>1</b>
					PROPERTY DETAILS <b>54 Manilla St, Manilla, NSW 2346, Australia</b> Lot/DP: A/-/DP311218	SCALE: <b>1:200 @A3</b>		DATE: <b>29/03/2022</b>
						REV NO: <b>1</b>		



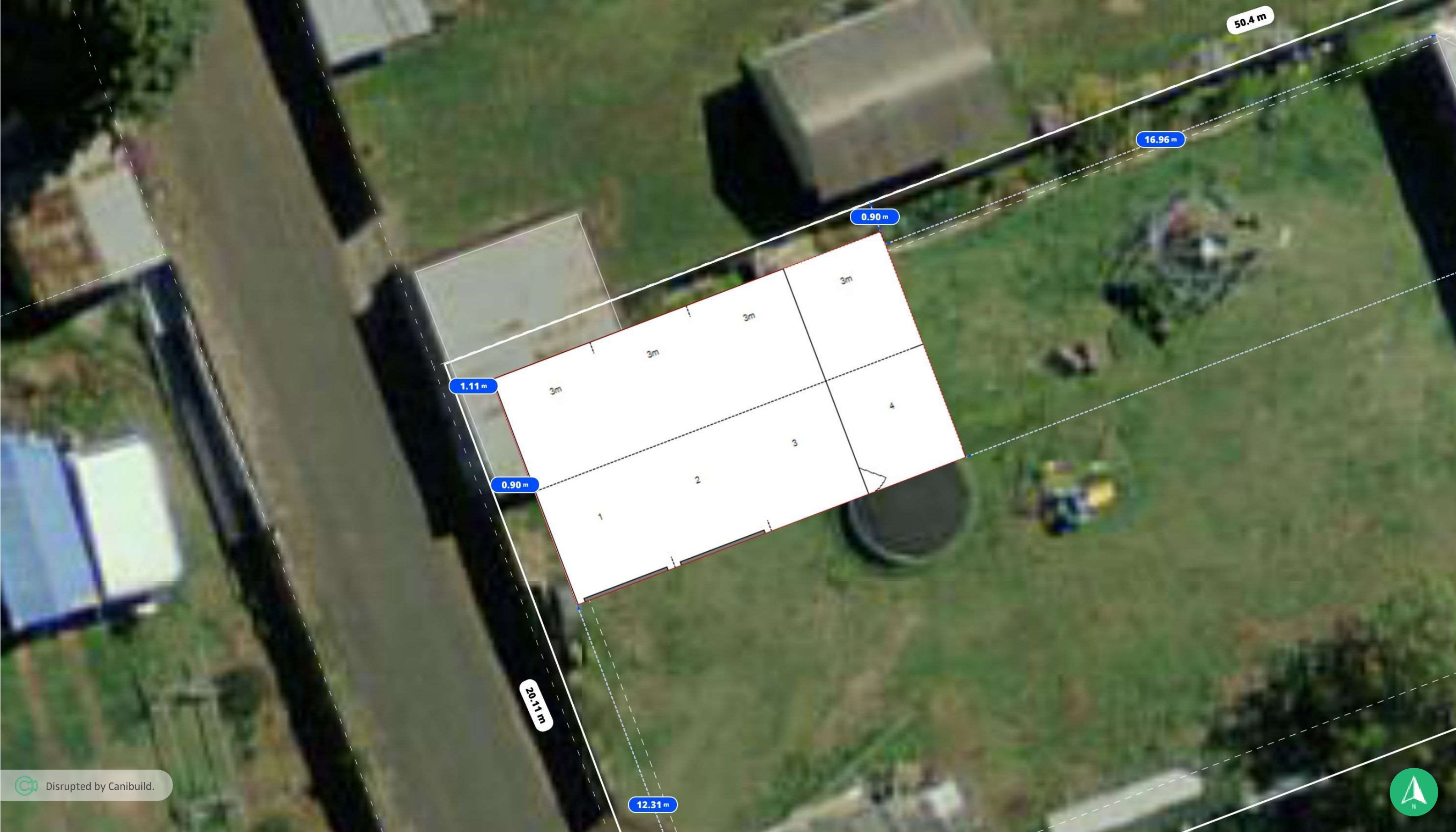

Disrupted by Canibuild.



Client Name	Client Email	Client Phone	Signature	Client Name	Client Email	Client Phone	Signature
<div><b>COPYRIGHT STATEMENT</b> This plan always remains the copyright of designer &amp; shall not be used other than for the project work intended without written authority. No part may be produced by any other exclusive right be exercised without permission legal enforcement will be taken on copyright infringement.</div> <div><b>DISCLAIMER</b> This is not an official document, and may not comply with current laws or industry standards. You should make your own enquiries and seek independent advice from relevant industry professionals before acting or relying on the contents of this document.</div> <div><b>ALL DIMENSIONS ARE IN METRES. DO NOT SCALE FROM PLANS.</b></div>				DATE	DESCRIPTION	REV	USER
				29/03/2022	Site Plan Generated	1	L.T
				Sales Person Lisa Temple Phone +61409846721 lisa@greatvaluegarages.com.au		SHEET NAME Site Plan	
				PROPERTY DETAILS 54 Manilla St, Manilla, NSW 2346, Australia Lot/DP: A/-/DP311218		JOB NO: 289885	
				DESIGN NAME: Manilla Street Manilla		SHEET NO: 1	
				SCALE: 1:100 @A3		REV NO: 1	DATE: 29/03/2022

The design and detail shown on these drawings are applicable to this project only and may not be reproduced in whole or any part or be used for any other purpose without the written permission of FBHS (Aust) Pty Limited with whom copyright resides. The local distributor you are dealing with is an authorised independent distributor of Fair Dinkum Sheds' products and enters into agreements with its customers on its own behalf and not as an agent of Fair Dinkum Sheds.

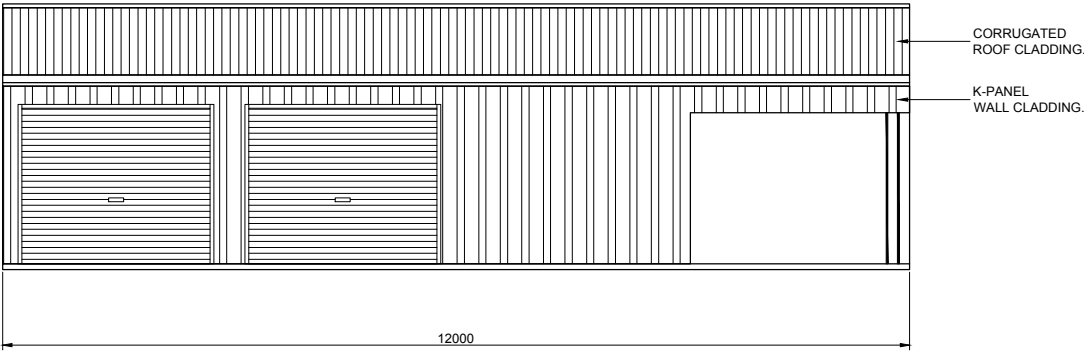

1  
6  
SIDEWALL EXTERIOR ELEVATION  
SCALE: 1 = 100

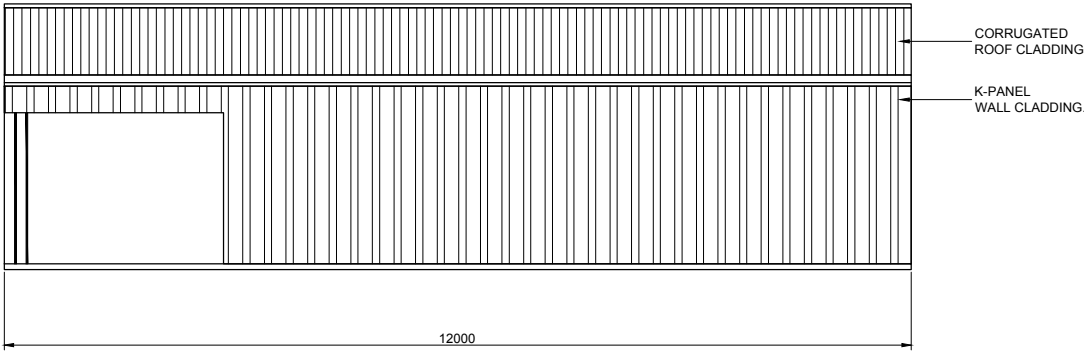

2  
6  
SIDEWALL EXTERIOR ELEVATION  
SCALE: 1 = 100

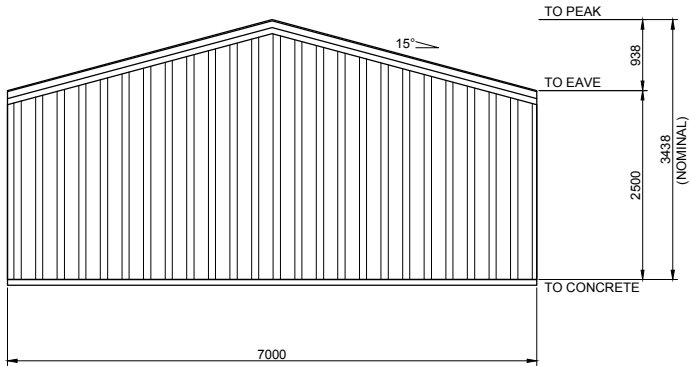

4  
6  
ENDWALL EXTERIOR ELEVATION  
SCALE: 1 = 100

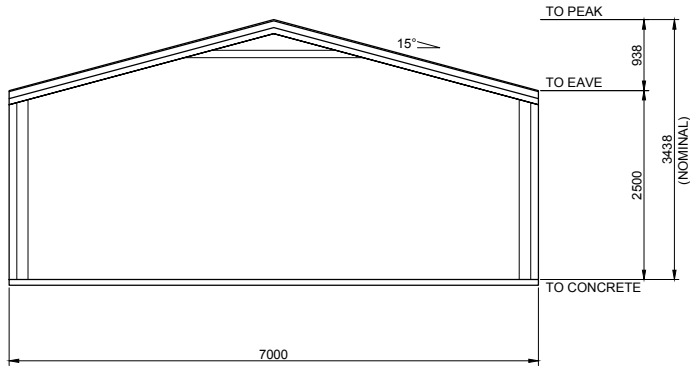

3  
6  
ENDWALL EXTERIOR ELEVATION  
SCALE: 1 = 100

BUILDING COLOURS	
WALL	WALLABY
ROOF	WALLABY
ROLLER DOOR	WALLABY
P.A. DOOR	WALLABY
DOWNPIPE	MONUMENT
GUTTER	MONUMENT
CORNER FLASHING	MONUMENT
BARGE FLASHING	MONUMENT
OPENING FLASHING	MONUMENT

6  
OF  
7

SHEET

JOB NO.  
GRVGS8120

NCC  
2019

DATE  
9/2/2022

CHECKED  
TM

DRAWN  
FDS

STEEL BUILDING BY  
**GREAT VALUE GARAGES**  
(CONTACT)  
02 67622200  
**TAYLOR MOORE**  
54 MANILLA STREET  
MANILLA







Civil & Structural Engineers  
50 Punari Street  
Currajong, Qld 4812  
Fax: 07 4725 5850  
Email: design@nceng.com.au  
ABN 341 008 173 56

Registered Chartered Professional Engineer  
Registered Professional Engineer (Civil & Structural) QLD  
Registered Certifying Engineer (Structural) N.T.  
Registered Engineer - (Civil) VIC  
Registered Engineer - (Civil) TAS

Regn. No. 2558980  
Regn. No. 9985  
Regn. No. 116373ES  
Regn. No. EC36692  
Regn. No. CC5648M

Mr Timothy Roy Messer BE MIEAust RPEQ

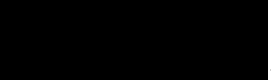
Signature 

Date 9/2/2022

Registered on the NPER in the areas of practice  
of Civil & Structural National Professional  
Engineers Register